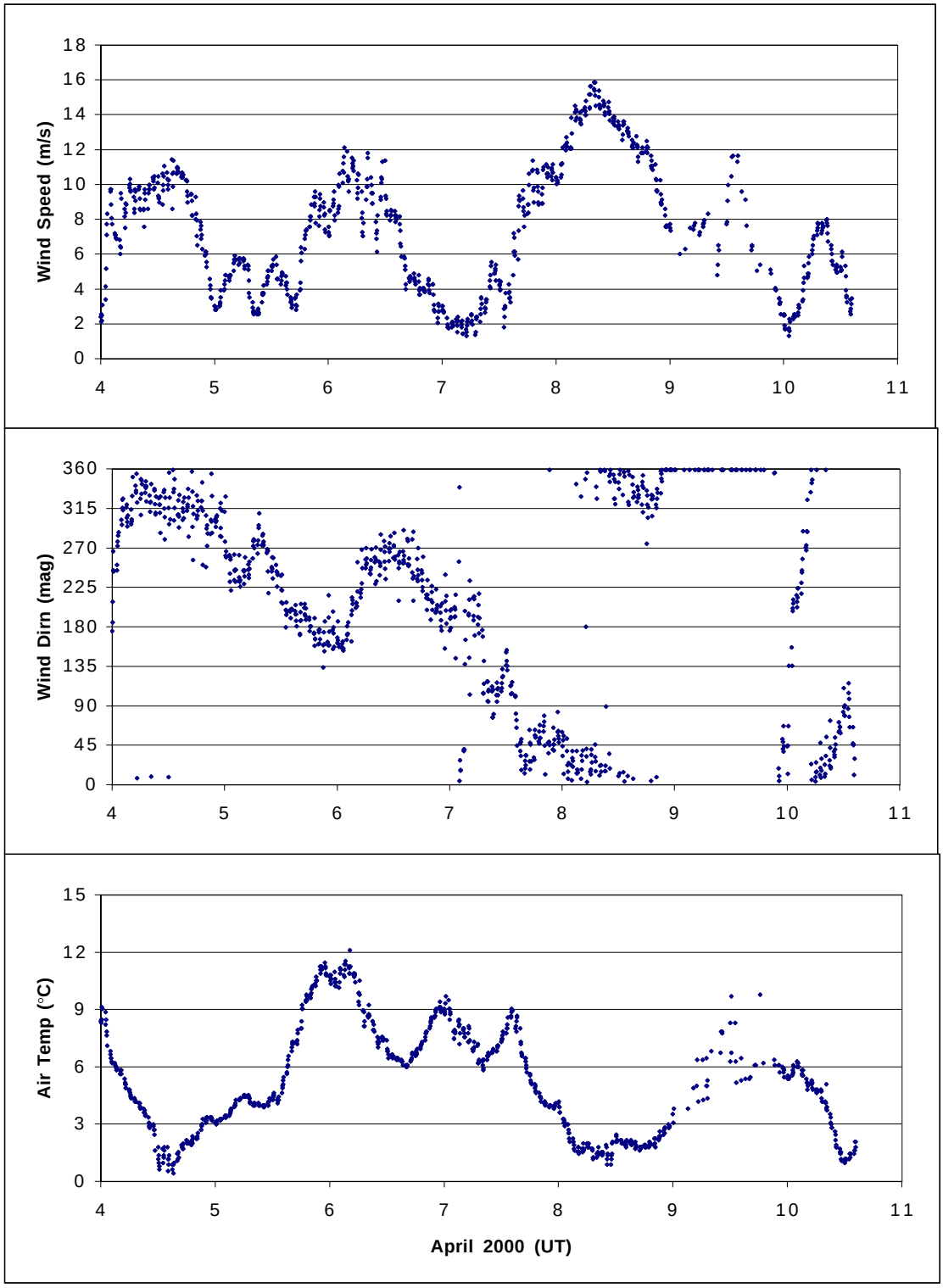
Wind Speed (m/s)
18
16
14
12
10
8
6
4
2
0
4
5
6
7
8
9
10
11
Wind Dirn (mag)
360
315
270
225
180
135
90
45
0
4
5
6
7
8
9
10
11
Air Temp (°C)
15
12
9
6
3
0
4
5
6
7
8
9
10
11
April 2000 (UT)

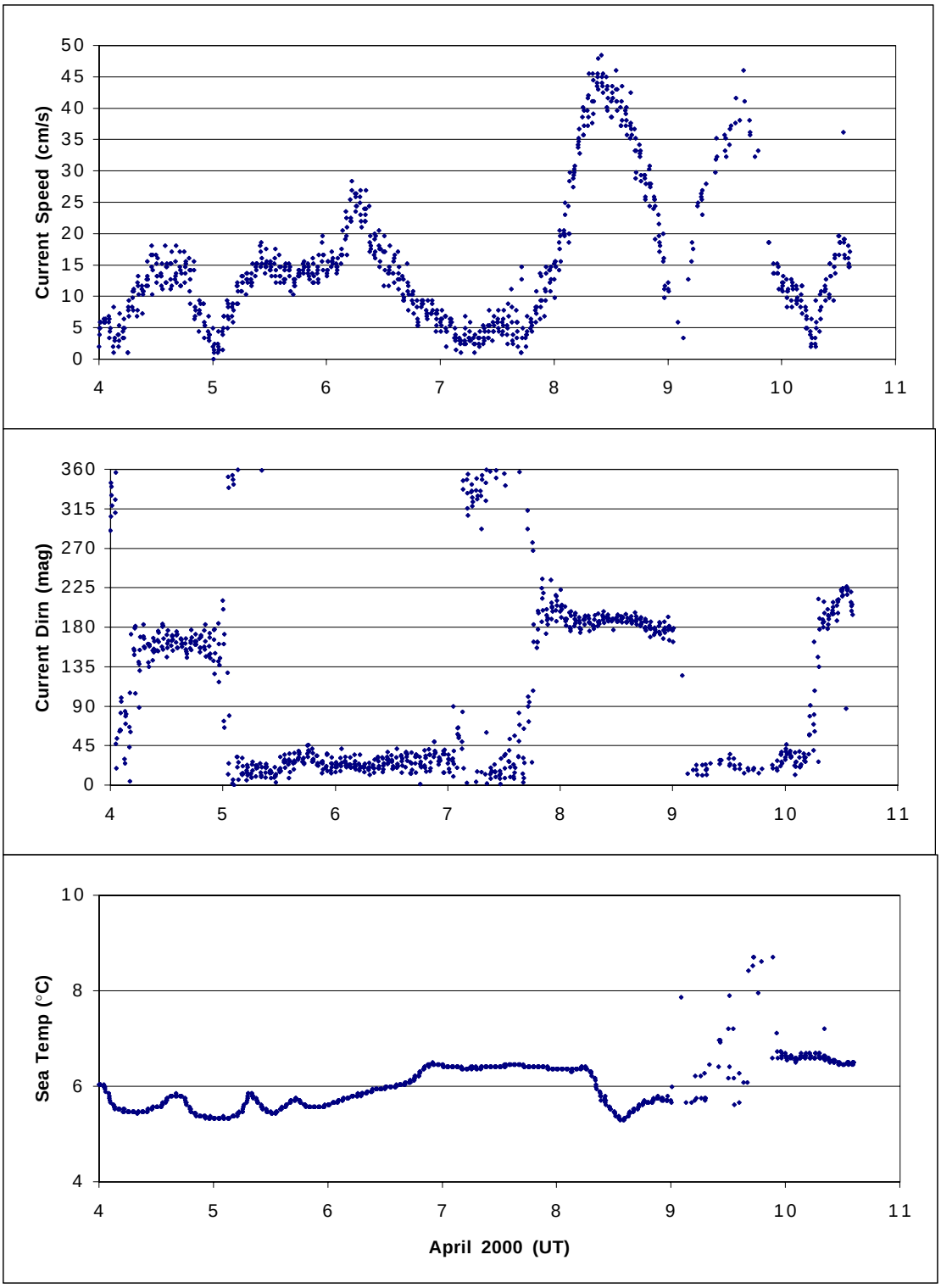
Current Speed (cm/s)
50
45
40
35
30
25
20
15
10
5
0
4
5
6
7
8
9
10
11
Current Dirn (mag)
360
315
270
225
180
135
90
45
0
4
5
6
7
8
9
10
11
Sea Temp (°C)
10
8
6
4
4
5
6
7
8
9
10
11
April 2000 (UT)

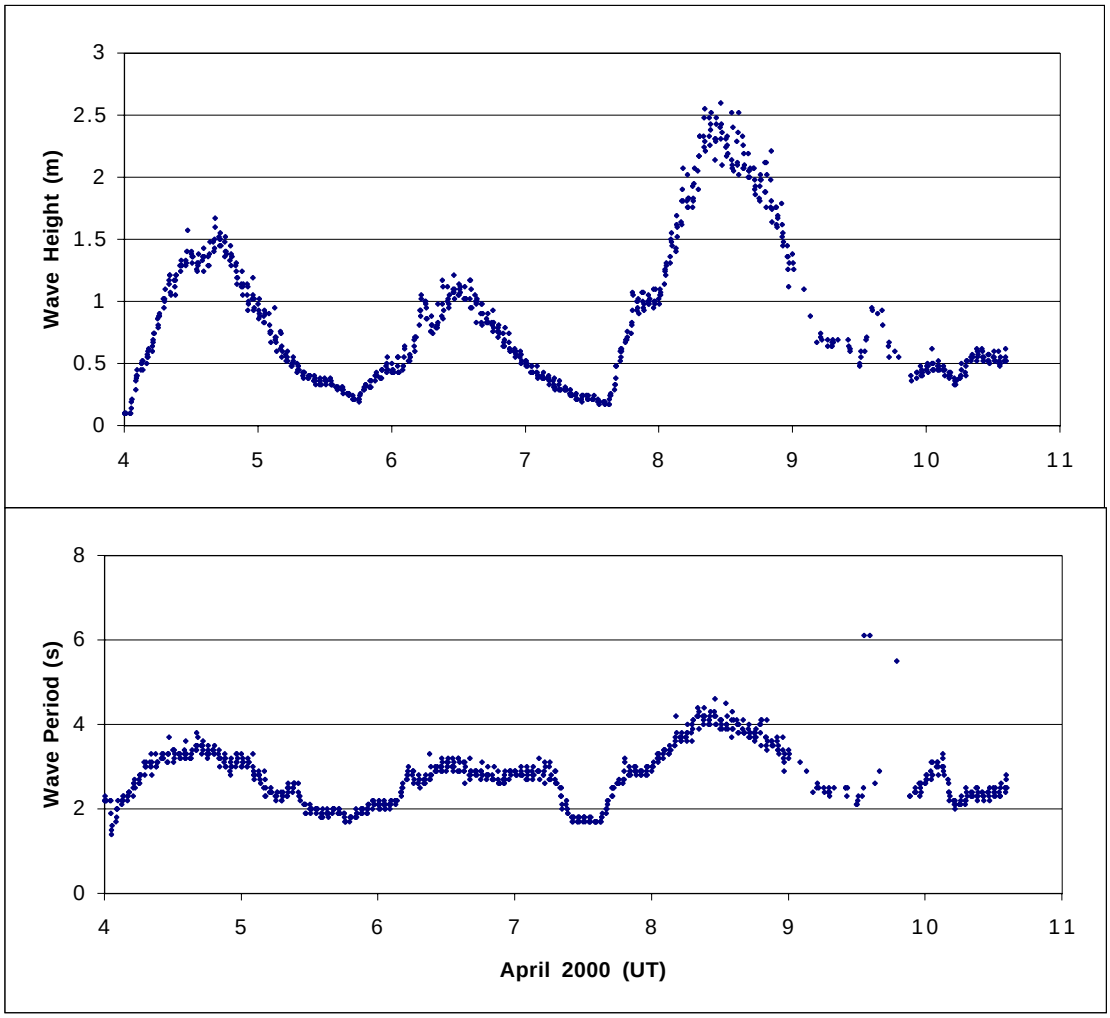
Wave Height (m)
3
2.5
2
1.5
1
0.5
0
4
5
6
7
8
9
10
11
Wave Period (s)
8
6
4
2
0
4
5
6
7
8
9
10
11
April 2000 (UT)