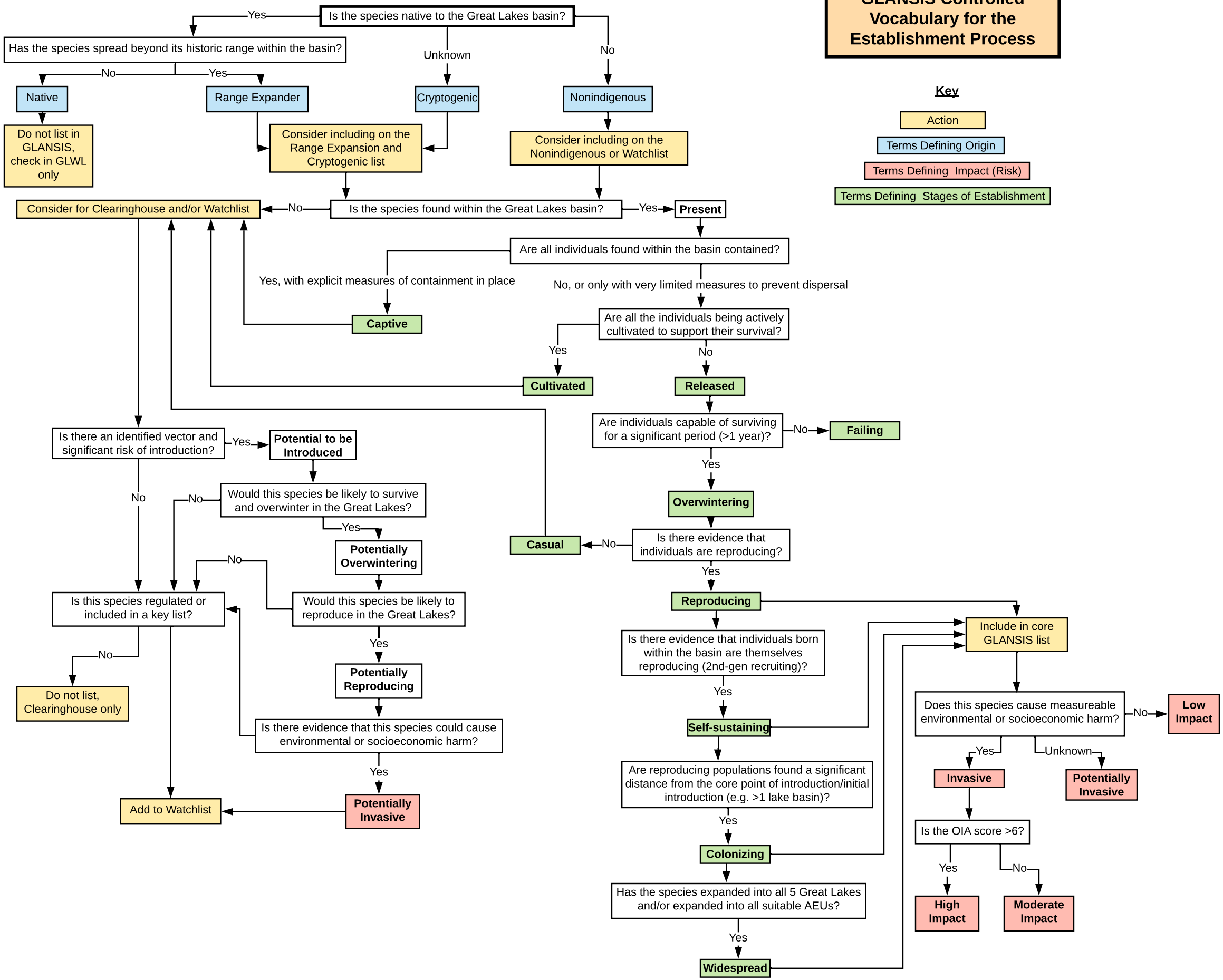GLANSIS Controlled Vocabulary for the Establishment Process