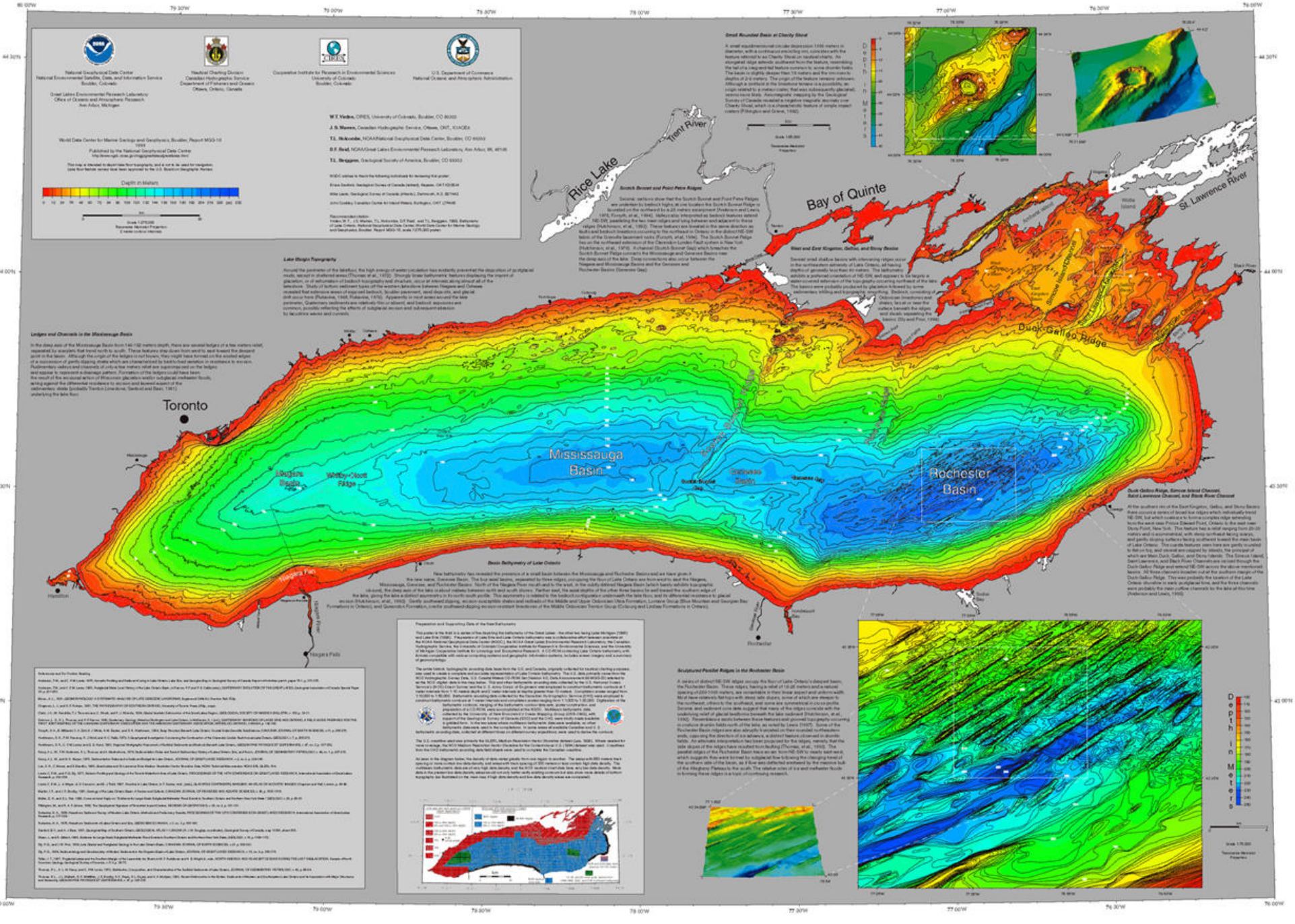Bathymetry of Lake Ontario